

F. Anna M. Supina

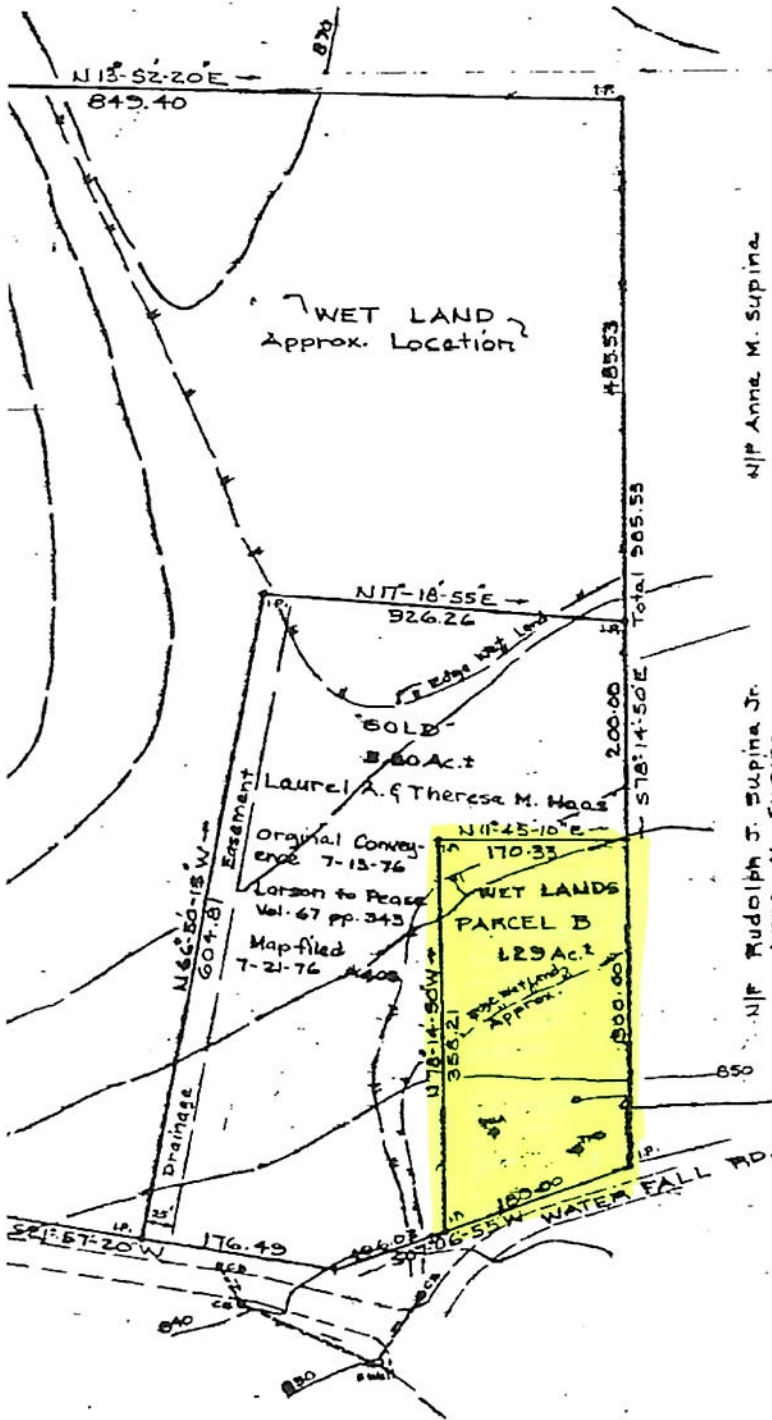

NIP Anna M. Supina

NIP Rudolph J. Supina Jr.  
Anne M. Supina

646

NOTE: PARCEL B NON-BUILDABLE LOT DO TO EXCESSIVE WET LANDS. Shown on Ashford's Assessors Map #8 Lots 9

Received March 25, 1988 at 1:24 p.m.  
Robert G. Larson  
Town Clerk

SUBDIVISION PLAN PREPARED FOR  
ROBERT G. LARSON  
HUATH ROAD and WATER FALL ROAD, ASHFORD, CT  
SCALE: 1"=100' SEPT. 1987 REV. 2-29-88

Filip Associates, 97 Cushman Road, Ashford, CT 06278  
Degree of Accuracy A-2  
Substantially Correct

Stephan Filip  
OWNER and SUBDIVIDER ADDRESS  
122 Main Street, East Windsor, CT 06080